

Sales arguments

Classic

Appearance

- › Ideal for classic and timeless interiors that retain their value long-term
- › Naturally grown product in unique natural quality
- › Various formats in Classic 5010 and 5050
- › All-round bevel emphasises the original wideplank look
- › Great creative scope with different types of wood and exclusive surfaces
- › Various assortments with different wood character
- › High quality surface treatments for particularly natural radiance and/or protection against dirt and stress

Trendtime

Appearance

- › Ideal for design-oriented furnishing
- › Current furnishing trends in timeless, solid wood
- › Different formats for individual creative freedom – from longstrip (Trendtime 1) and wideplank (Trendtime 4) to chateau plank (Trendtime 6)
- › Interesting colours and wood treatments such as limed or smoked timbers
- › Special textures like rough sawn and brushed surfaces
- › Exclusive multiplank looks also available
- › High quality surface treatments for particularly natural radiance and/or protection against dirt and stress

Edition 1

Appearance

- › Exclusive designer solid wood flooring by Matteo Thun
- › Ideal for design-conscious flooring design that retains its value long-term
- › Three different styles (Scandinavian, Metropolitan and Loft)
- › Exclusive chateau plank format
- › All-round bevel for emphasising the character of the planks
- › Naturally oiled and oiled surfaces for particularly natural radiance and/or protection against dirt and stress

Technology

- › Renovation-friendly plank thickness from 10 mm (Classic 5010) and 21/19 mm (Classic 5050)
- › Quick and sturdy installation thanks to Automatic-Click® on Classic 5010
- › Easy continuous installation thanks to tongue and groove connection on Classic 5050
- › Also suitable for laying on hot water underfloor heating (exception: beech wood type)
- › 10 (Classic 5010) or 25-year (Classic 5050) quality guarantee

Technology

- › Renovation-friendly plank thickness of 16 mm on Trendtime 1
- › Trendtime 4 and Trendtime 6 in solid quality of 21 or 30 mm plank thickness
- › Quick and sturdy installation thanks to Automatic-Click® on Trendtime 1
- › Easy continuous installation thanks to tongue and groove connection on Trendtime 4 and Trendtime 6
- › Also suitable for laying on hot water underfloor heating (exception: beech wood type)
- › 25-year quality guarantee

Technology

- › Renovation-friendly plank thickness of 30 mm
- › All-round tongue and groove connection for easy continuous installation
- › 25-year quality guarantee

Frequent customer questions

Can Parador solid wood floors be laid on underfloor heating?

Yes. The exception to this are the particularly heat-sensitive timber beech and the chateau plank format. The surface temperature must not exceed 28° C.

In which rooms can solid wood floors be laid?

Basically in all types of living areas, but not in permanently damp rooms (e.g. shower, sauna). When installing in bathrooms and spa areas, solid wood flooring must not be used in areas where water splashes.

What distance to walls (expansion joint) should be maintained?

The distance to walls or the expansion joint should be at least 5 mm per metre wide.

What type of substructure is best when screwing planks?

Solid wood planks are best laid on OSB boards. The benefits of this are that they cover the whole area and can be screwed at any place. Classic joists are also suitable, however.

Why is screwing the planks better than using nails?

In case of corrections during the installation, screwed planks can be undone without causing damage.

Are the formation of gaps, cupping, broken knots, small open areas and slight warping normal?

Yes. Climate fluctuations result in certain changes to the wood. These are completely normal and underline its natural character.

Why should solid wood planks be laid from several packages at the same time?

As natural products, the attributes of solid wood planks always differ. For a balanced appearance, it is recommended that planks are mixed from several packages before being laid.

Why is a factory surface treatment better than one on site?

A factory surface treatment is more even, free of dust particles, better integrated with the wood and makes cleaning and care easier.

What should be particularly borne in mind for retaining the floor's value and looking after it.

The humidity in the room must be adequately high (50- 65%). When cleaning, only wipe with a lightly damp cloth. Standing water must be immediately removed. Chairs and other furniture should be fitted with felt pads and in entrance areas, door mats are recommended to catch dirt. Otherwise the floor needs regular treatment with suitable cleaning products.

Indoor Solid Wood Flooring Compact

Product information

Solid wood flooring range	Classic 5010	Classic 5050	Trendtime 1	Trendtime 4	Trendtime 6	Edition 1
Plank thickness (mm)	10	19 / 21	16	21	30	30
Plank width (mm)	122	128 / 137 / 168 / 208	136 / 156	168	280	280
Plank length (mm)	1160–2360*	1160–2360*	1160–2360*	1160-2360*	3500	3500
Connection	Automatic-Click	Tongue and groove	Automatic-Click	Tongue and groove	Tongue and groove	Tongue and groove
All-round bevel	•	•	•	•	•	•
Guarantee	10 years	25 years	25 years	25 years	25 years	25 years

* Delivery according to demand and stock.

PARADOR

Parador GmbH & Co. KG
Millenkamp 7–8
48653 Coesfeld, Germany

T +49 (0)2541736 0
info@parador.de
www.parador.de

Status: 01/2011 © Parador
Errors and changes excepted.
Media code: 1390015

living performance

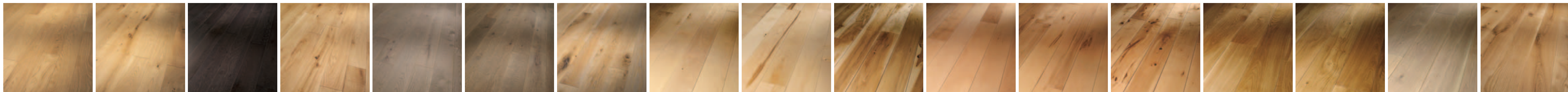

Oak Select / lacquer-finish matt / Classic 5010 Oak Classic / lacquer-finish matt / Classic 5010 Oak Barrique Classic / lacquer-finish matt / Classic 5010 Oak Brushed Classic / naturally oiled / Classic 5010 Brushed Oak Stone Classic / naturally oiled / Classic 5010 Brushed Oak Vulkan Classic / naturally oiled / Classic 5010 Oak Limed Classic / lacquer-finish matt / Classic 5010 Canadian Maple Select / untreated, oil-impregnation, lacquer-finish / Classic 5050 Canadian Maple Natur / untreated, oil-impregnation, lacquer-finish / Classic 5050 Canadian Maple Living / untreated, oil-impregnation, lacquer-finish / Classic 5050 Beech Select / untreated, oil-impregnation, lacquer-finish / Classic 5050 Beech Natur / untreated, oil-impregnation, lacquer-finish / Classic 5050 Beech Living / untreated, oil-impregnation, lacquer-finish / Classic 5050 Oak Select / untreated, oil-impregnation, lacquer-finish / Classic 5050 Oak Natur / untreated, oil-impregnation, lacquer-finish / Classic 5050 Oak Natur / oil-impregnation white / Classic 5050 Oak Living / untreated, naturally oiled, oil-impregnation, lacquer-finish / Classic 5050

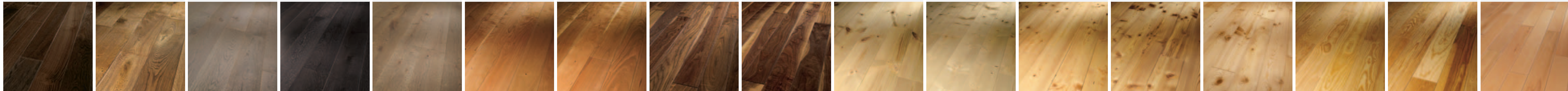

Smoked Oak Select / untreated, oil-impregnation, lacquer-finish / Classic 5050 Structured Oak Living / untreated, oil-impregnation, lacquer-finish, naturally oiled / Classic 5050 Structured Oak Stone Living / naturally oiled / Classic 5050 Oak Barrique Natur / lacquer-finish matt / Classic 5050 Structured Oak Vulkan Living / naturally oiled / Classic 5050 American Cherry Select / untreated, oil-impregnation, lacquer-finish / Classic 5050 American Cherry Natur / untreated, oil-impregnation, lacquer-finish / Classic 5050 American Walnut Select / untreated, oil-impregnation lacquer-finish / Classic 5050 American Walnut Natur / untreated, oil-impregnation, lacquer-finish / Classic 5050 Nordic Pine Natur / untreated, oil-impregnation, lacquer-finish / Classic 5050 Nordic Spruce Natur / untreated, oil-impregnation, lacquer-finish / Classic 5050 Siberian Larch Natur / untreated, oil-impregnation, lacquer-finish / Classic 5050 Siberian Larch Living / untreated, oil-impregnation, lacquer-finish / Classic 5050 Structured Siberian Larch Living / naturally oiled / Classic 5050 Pitch Pine Select / untreated, oil-impregnation, lacquer-finish / Classic 5050 Pitch Pine Natur / untreated, oil-impregnation, lacquer-finish / Classic 5050 Beech Select / oil-impregnation, lacquer-finish / Trendtime 1

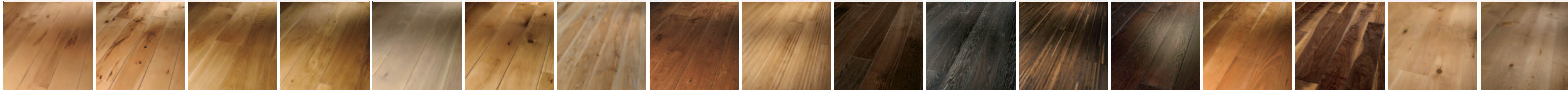

Beech Natur / oil-impregnation, lacquer-finish / Trendtime 1 Beech Living / oil-impregnation, lacquer-finish / Trendtime 1 Oak Select / oil-impregnation, lacquer-finish / Trendtime 1 Oak Natur / oil-impregnation, lacquer-finish / Trendtime 1 Oak Natur / oil-impregnation white / Trendtime 1 Oak Living / oil-impregnation, naturally oiled, lacquer-finish / Trendtime 1 Oak Limed Classic / oil-impregnation / Trendtime 1 Oak Gunstock Living / lacquer-finish / Trendtime 1 Oak Multiplank Classic / lacquer-finish matt / Trendtime 1 Smoked Oak Select / oil-impregnation / Trendtime 1 Smoked Oak Limed Select / lacquer-finish matt / Trendtime 1 Smoked Oak Multiplank Classic / lacquer-finish matt / Trendtime 1 Oak Black-brown Natur / oil-impregnation / Trendtime 1 American Cherry Classic / oil-impregnation / Trendtime 1 American Walnut Classic / oil-impregnation / Trendtime 1 Sawn Oak Living / untreated, naturally oiled / Trendtime 4 Sawn Oak Terra Living / naturally oiled / Trendtime 4

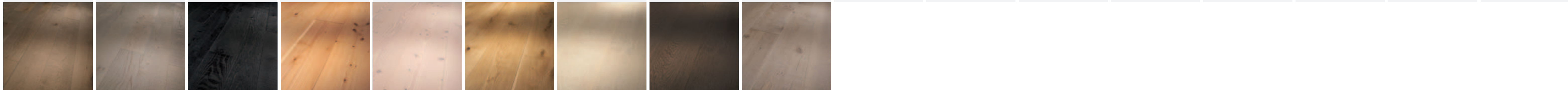

Sawn Oak Vulkan Living / naturally oiled / Trendtime 4 Sawn Oak Stone Living / naturally oiled / Trendtime 4 Sawn Oak Noir Living / naturally oiled / Trendtime 4 Douglas Fir Classic / oil-impregnation / Trendtime 6 Douglas Fir Classic / white naturally oiled / Trendtime 6 Oak Classic / lacquer-finish matt, naturally oiled / Trendtime 6 Oak Bleached Brushed Loft Style / oil-impregnation / Edition 1 Smoked Oak Brushed Metropolitan Style / oil-impregnation / Edition 1 Oak Scandinavian Style / naturally oiled / Edition 1